Cello

Love is Spoken at Home
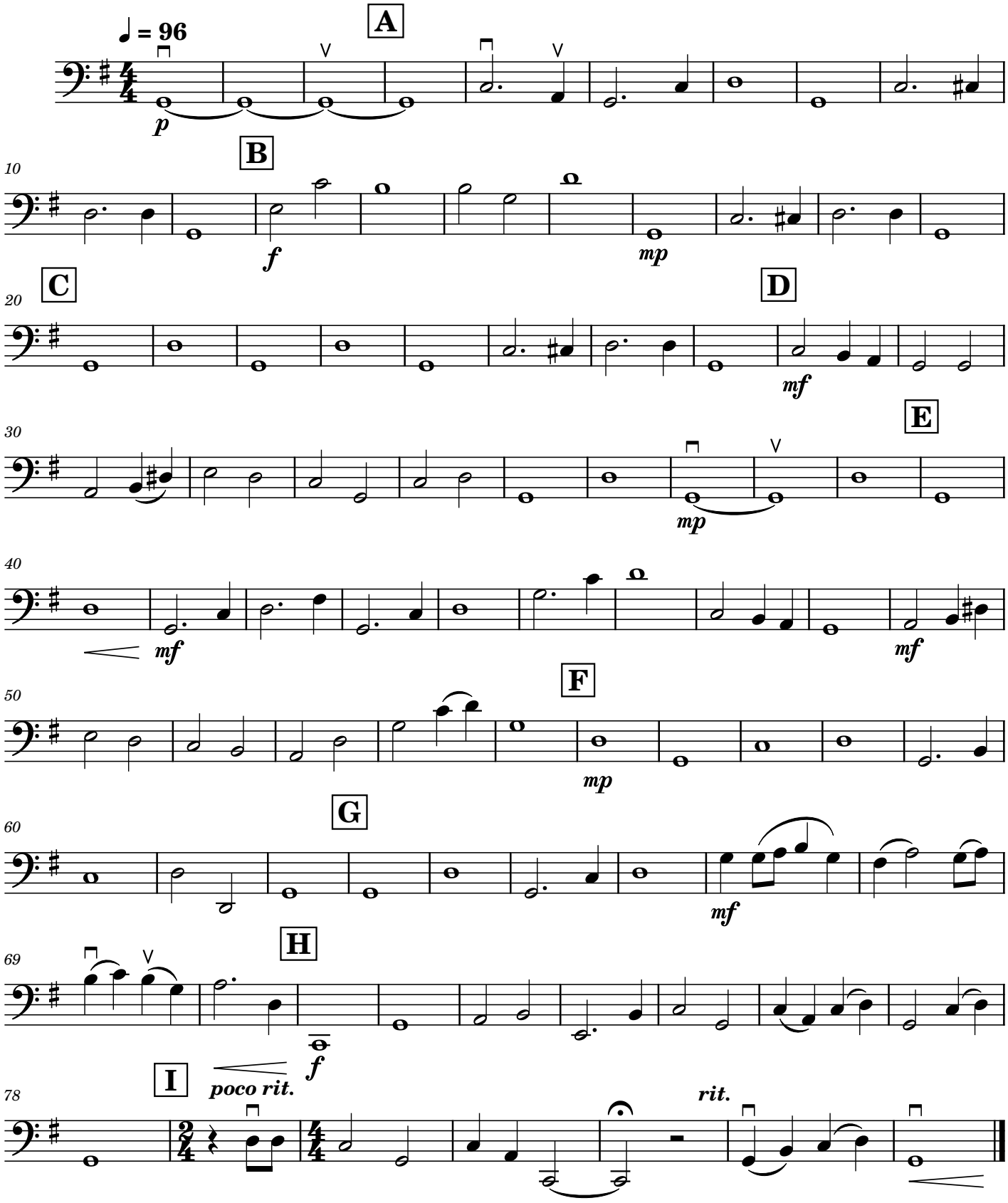
arr. Seth Cox